

Northwest Panhandle Crops Conferences

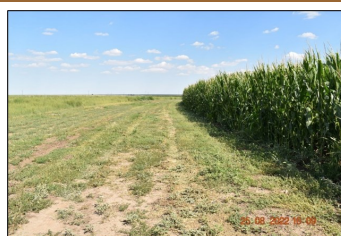
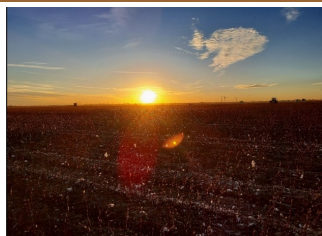

Thursday, January 19, 2023 at Stratford &
Thursday, January 26, 2023 at Dalhart
Registration begins at 8:30 A.M.

RSVP to Save Your Seat! Covering Critical, Local Agronomic Issues!

Total in-person at
Sherman County Barn,
501 South Maple St.,
Stratford (Jan. 19th) &
Frank Phillips College,
2890 FM 281, Dalhart
(Jan. 26th)

CEU's: Texas Dept. of
Agriculture (1) and
Certified Crop Advisor
(6) available.

No Cost Sign in,
registration at door.

RSVP to County
Extension Offices –
Moore (806) 935-2594
or Dallam-Hartley (806)
244-4434 or Sherman
(806) 366-2081.

PROGRAM AGENDA

8:30 A.M. Registration & Welcome - *Dennis Coker, PhD, Marcel Fischbacher, and Michael Bragg, AgriLife Extension Agronomy and Ag./NR Agents, Dallam, Hartley, Moore, and Sherman counties.*

Tools for the Agronomics and Economics of Crop Production During Drought, Elevated Input Costs and Volatile Markets

Drs. Craig Bednarz, Jourdan Bell, David Parker, Jake Mowrer, Justin Benavidez, Jose Santiago, and Zong Liu

Topic Highlights:

- Plant mapping in cotton, first of a multi-season development of a target growth curve for the NW Panhandle, expected benefits for growers upon project completion
- Economics of crop production and addressing challenges, market outlook, comparison of return on investment for 3 tillage treatments in our 1st-year study
- Agronomics of sorghum forage production for silage under limited irrigation, comparison to corn, and other species suitable for silage production
- Strategies and considerations about composted manure management, land application, effects on soil health and future crop production
- Irrigation management strategies for production of feed grains that improves water use efficiency and development of a crop acreage allocator tool
- Background overview of new Extension Entomology Specialist on board for the Texas Panhandle region and plan for educational programming and research on I.P.M. and addressing entomology concerns across all of the major commodities grown

12:00 P.M. Complementary lunch and acknowledgement of sponsors

~3:35 P.M. Complete survey and adjourn

Extension programs of Texas AgriLife Extension Service are open to all people without regard to race, color, sex, disability, religion, age, or national origin. The Texas A&M University System, U.S. Department of Agriculture, and the County Commissioners Courts of Texas Cooperating.

TEXAS A&M
AGRI LIFE
EXTENSION